

Using the Memory Card

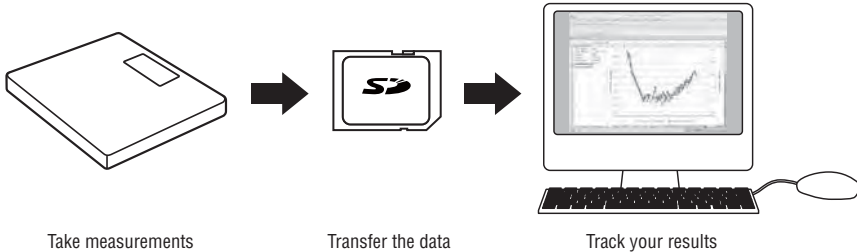

- This equipment has a memory card slot. This equipment can store the measurement results onto the memory card provided with this product or onto any other compatible memory card.
- Compatible Memory Cards:
 - (1) SD
 - (2) SDHC
- Please do not remove nor modify "TANITA" folder and all its contents on the memory card.
- SD Logo is a trademark

Notes:

- 1) When handling the card, follow the instructions in the instruction manual for the memory card.
- 2) There is a write-protection notch on the memory card. Always unlock it when you use with the scale and the application.
- 3) Avoid using or storing the memory card in places listed below. Doing so may destroy data in the memory card.
 - * Hot and humid or corrosive places
 - * Places where strong static electricity or electromagnetic waves are generated
- 4) When inserting or removing the memory card, do not touch the contact face directly.
- 5) While the equipment is transferring data to the memory card, do not remove the memory card from the equipment or do not shut down the power. Doing so may destroy the data in the memory card or cause a breakdown of the SD card interface.
- 6) Only insert specified memory cards into the memory card slot. Insertion of other objects may result in a breakdown.
- 7) When the equipment is used for long hours, the removed memory card may be warm. This is normal.
- 8) The memory card has a limited life. As the memory card is used over a period of time, saving, reading, or data functions may fail. In that case, replace with a new memory card.
- 9) Please note that we will never bear any responsibilities for the loss or disability of the contents stored in the memory card.

● **Please read carefully before use.**

- 1) Copyright of this software is the property of TANITA Corporation.
- 2) Please use this software and the instruction manual under the conditions described in the License Agreement of this product.
- 3) Reproduction of any part or all of this software or instruction manual should not be used without prior consent.
- 4) We do not bear any responsibility arising from the use of this software if the software has been revised or modified.
- 5) The specification of this software and the contents described in the instruction manual are subject to change without any prior notice in the future.
- 6) Please note that images in the instruction manual may differ from those used in the software.
- 7) Please do not operate other files and/or applications while this software is running.

Microsoft and Windows are trademark or registered trademark of Microsoft Corporation in the USA and other countries. In this manual, Microsoft® Windows® XP Operating system English version is indicated as Windows XP and Microsoft Windows Vista TM Operating system English version is indicated as Windows Vista.

● **Operating Environment**

- Corresponding PC PC/AT compatible machine
- System Configuration Microsoft Windows, XP, or, Vista
and Microsoft Excel 2000, 2002, 2003, or 2007
- Memory Greater than the Microsoft Excel (Office) memory capacity
- Hard Disk Free Space 20 MB or more
- Display Resolution 1,024 X 768 dots or more (recommended)
- Disk Device SD Drive
- User Account Administrator or Power User

* All the messages in the enclosed software are English.

● License Agreement

Please be sure to read before using this application.

This License Agreement (hereinafter referred to as "this agreement") is a legal written agreement concluded between you, the customer, and TANITA Corporation (hereinafter referred to as "TANITA") concerning the software program (hereinafter referred to as "this product") in the package. By opening the memory card package means that you have consented to this agreement. If you do not consent to this agreement and immediately return the unused product to the shop where purchased, the amount paid will be reimbursed in full.

1. License of Use Rights

TANITA grants nonexclusive and nontransferable right to use this product to the customer according to the conditions set for in this agreement.

2. Copyrights

All rights to this product belong to TANITA.

3. Prohibited Matters

- The customer should not reproduce or reprint any part or all of this product content without prior consent.
- The customer should not allow a third party use or utilize this product in the means of reuse license, transfer, distribution, loan, or others.
- The customer should not correct, revise, decompile, or disassemble any part or all of this product. The customer must not allow a third party to conduct such acts.

4. Termination of the Agreement

If the customer reproduces this product without prior consent or breaches any of the conditions in this agreement, TANITA will immediately terminate this agreement. TANITA may take other legal actions. When this agreement is terminated, the customer should immediately destroy the original, all copies of this product and all accessories or return them to TANITA.

5. Export Restrictions

The customer should observe Japanese export control rules. This product and contained information and technology should not be shipped, relocated, or exported to countries which Japan is prohibited or restricted to ship to, etc.

6. Warranty and Exemption of Liability

TANITA cannot guarantee that the functions of this product fit the customer's intended use. TANITA's warranty is against physical defects of this product. TANITA cannot not bear any responsibilities for direct or indirect damages arising from the use, or the unusability of this product or related information. TANITA will not bear any responsibilities for any disputes between the customer and a third party arising from or related to the use of this product. The customer agrees to be responsible for and bear all costs in solving such disputes.

7. Restriction of Liability

TANITA does not provide any warranty related to this product. TANITA will not bear any responsibilities for direct, indirect, special, or inevitable results arising from a defect of this product. In the same way, TANITA will not bear any responsibilities for costs required for restoring and recovering computer programs or data. TANITA also will not bear any responsibility for any other computer programs after this product has been installed.

8. General Clause

Governing law for this agreement is the laws of Japan.

How to Insert/Remove the Memory Card

● Insert the Memory Card

Insert the memory card into the slot in the direction as shown before the equipment is turned on. If you insert the memory card while measuring, the data cannot be stored.



- When the power is ON and the memory card is inserted  is displayed on the screen.



• Error Message

When the display as shown on the right appears, check the following matters.

- The memory card should be inserted correctly.
- The memory card including the one in the market should NOT be write-protected.



Notes:

- When the display as shown on the right appears, capacity of the memory card is full. Erase data or prepare a memory card with adequate storage capacity.
- If it takes long time to transfer data or if you use a memory card other than the enclosed one, we recommend that customers dedicate a formatted memory card for sole use with the Body Composition Monitor.



● Removal of the Memory Card

- Before removing the memory card, confirm that  is not displayed.

1. To remove, push the memory card further.
2. Pinch the portion that has come out with the thumb and index finger and remove.

Initial Setting

Macro Setting

Note: This application should be installed by the administrator of the PC.

Start the application by clicking on the INSTALL.XLS within TANITA folder on the SD card. (TANITA/GRAPHV1/INSTALL.XLS)

After start up, if you see the message shown below, the security level needs to be changed.

If you see the first message on page 6 (Start up INSTALL.XLS), skip this process.

	A	B	C	D	E
1	Warning!				
2		If you saw this sheet on starting up this file,			
3		you may need to change the security setting.			
4					
5		Please refer to the manual.			
6					
7					

For Excel 2007 user

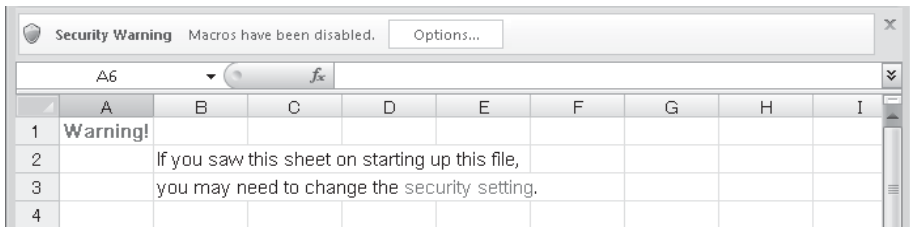

Press "Option".

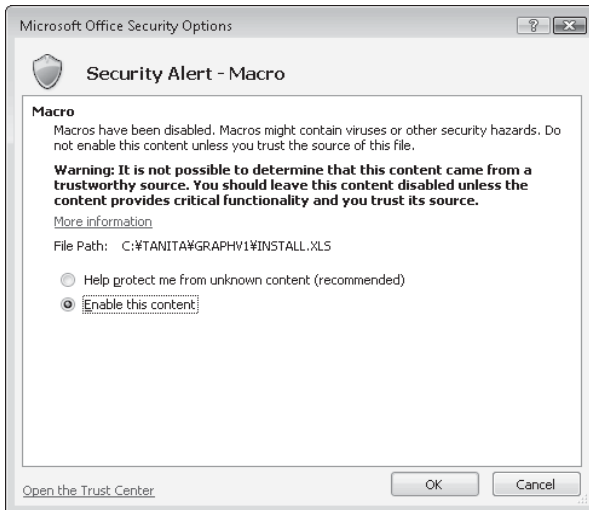

Select "Enable Macros" and press OK.

For Excel 2002. 2003 user

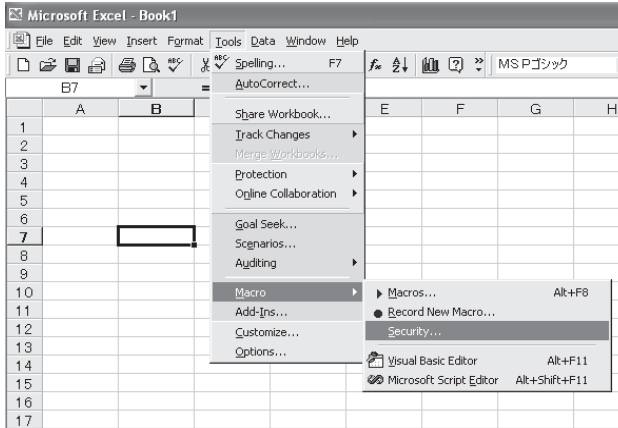

Select "Tools" - "Macro" - "Security" from the tool bar.

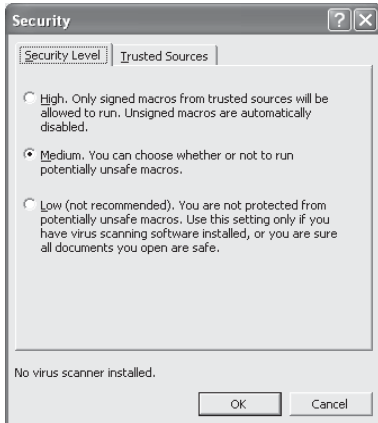

If the window above is displayed, set the security level to Medium or Low and click OK. After the setting is completed, close the application.

1) Start up INSTALL.XLS.

After starting "INSTALL.XLS", The window below is displayed.

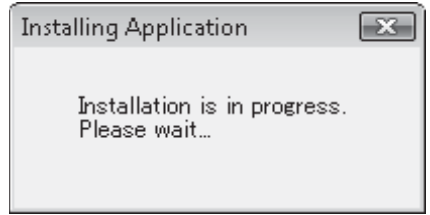

Select [Enable Macros].

2) Make a shortcut.

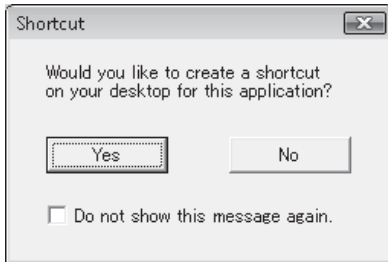

Select YES if you wish to make a shortcut.
The application is installed in the folder below.
My Documents\TanitaGraphView1\

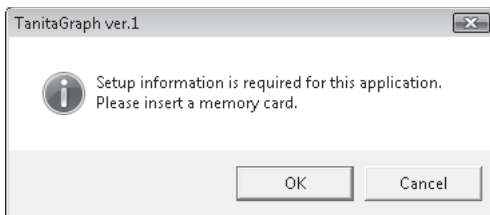

Select OK if you have inserted a memory card into your computer.

3) The initial setting is completed.

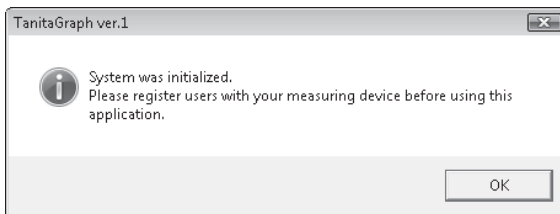

After the initial setting is completed, insert the memory card into the scale and set your personal data.
If the personal registration has been made on the scale, insert the memory card into the computer and retrieve the registration data.

Using the Application

When starting up "GraphView1.xls", the window below is displayed. Select a desired operation and click OK to finalize selection.

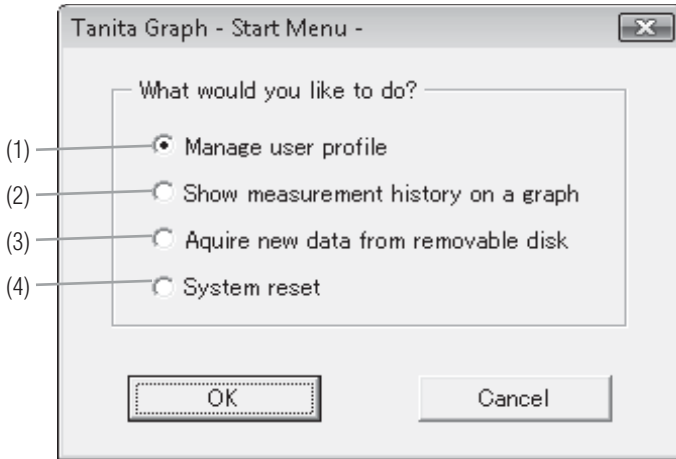

- (1) Management of user profile
Registered data can be changed or deleted.
- (2) Show measurement history on a graph
Measurement data stored in the PC is shown on a graph.
- (3) Acquire new data from a removable disk
Measurement data is transferred from the memory card.
- (4) System reset
Application is restored to the original settings. User profiles and all the measurement data stored in the PC are also deleted.

(1) Manage user profile

To change registered data, select "Modify a user profile."



Choosing the personal number

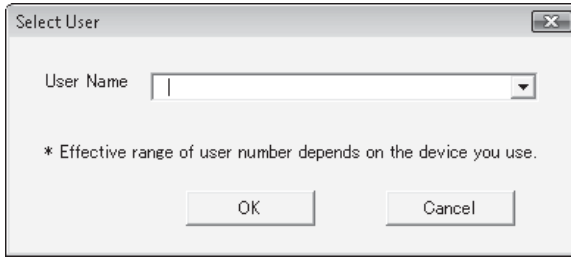

Select User

User Name

* Effective range of user number depends on the device you use.

OK Cancel

Choose a name from the pull-down menu, and click OK to finalize.

Managing your profile

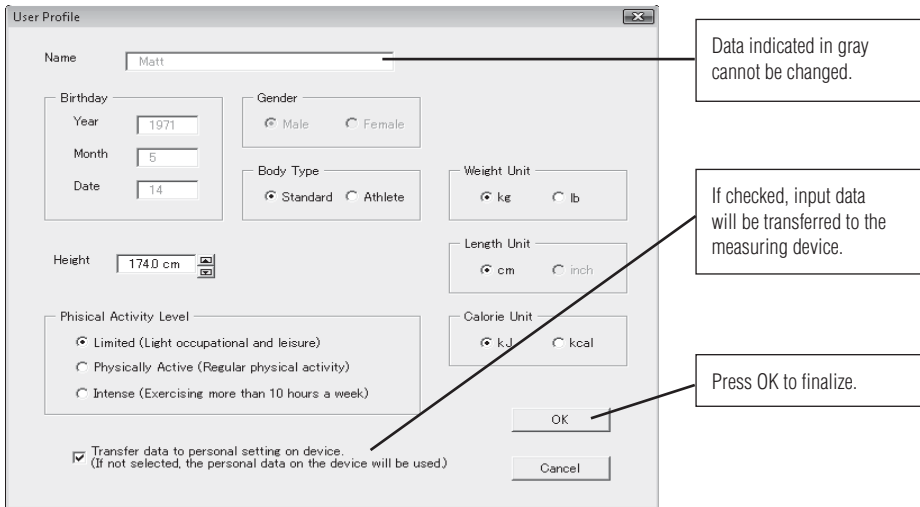

User Profile

Name

Birth Day

Year

Month

Date

Gender

Male Female

Body Type

Standard Athlete

Weight Unit

kg lb

Length Unit

cm inch

Calorie Unit

kJ kcal

Height

Physical Activity Level

Limited (Light occupational and leisure)

Physically Active (Regular physical activity)

Intense (Exercising more than 10 hours a week)

Transfer data to personal setting on device.
(If not selected, the personal data on the device will be used.)

OK Cancel

Data indicated in gray cannot be changed.

If checked, input data will be transferred to the measuring device.

Press OK to finalize.

If a password is not registered, you are asked to enter a password. Input a 4-digit number.

* You may modify the input data in the box. However, some data on the equipment won't change.

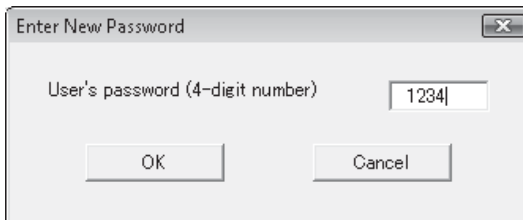

Enter New Password

User's password (4-digit number)

OK Cancel

If the registered data (such as Name, Date of Birth, Gender) in the memory card differs from that in the computer, the window below is displayed.

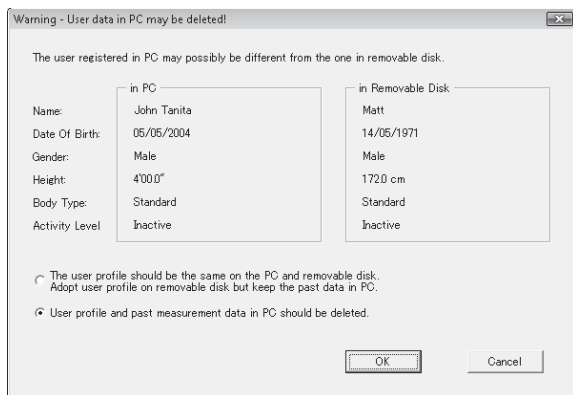

To delete registered data, the password for the user to be deleted is required.

Deleting Registered Data

Select "Delete an existing user" from "Manage user profile."



To delete, click OK.

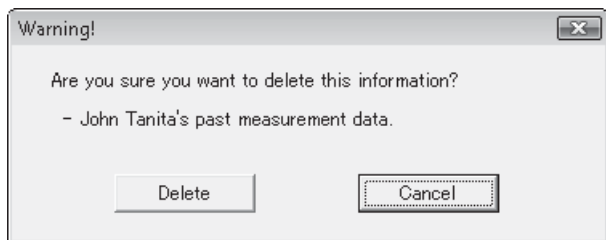

Only the data stored in the PC is deleted. To delete the user registration, operate the scale, too.

(2) Show measurement history on a graph

Select "Show measurement history on a graph" from the start menu.

Choose a name from the pull-down menu, and click OK to finalize.

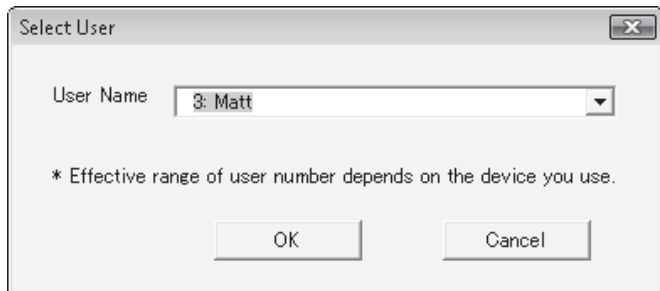

Input a 4-digit number.

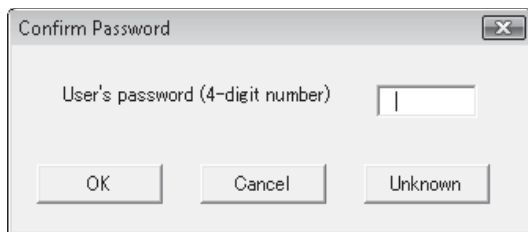

If there is no data to show on the graph, the message below is shown. Take measurements and retrieve data.

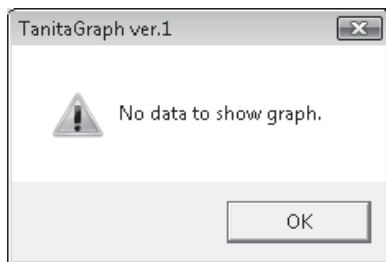

For Excel 2007, press "Add-in" tab to operate the graph

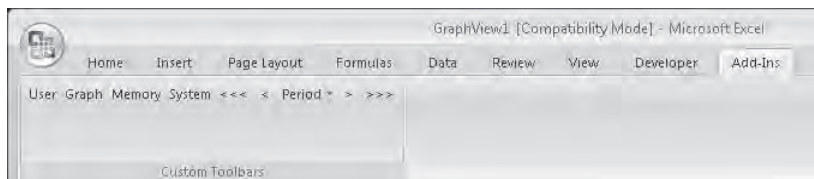

I II III IV V VI VII VIII IX

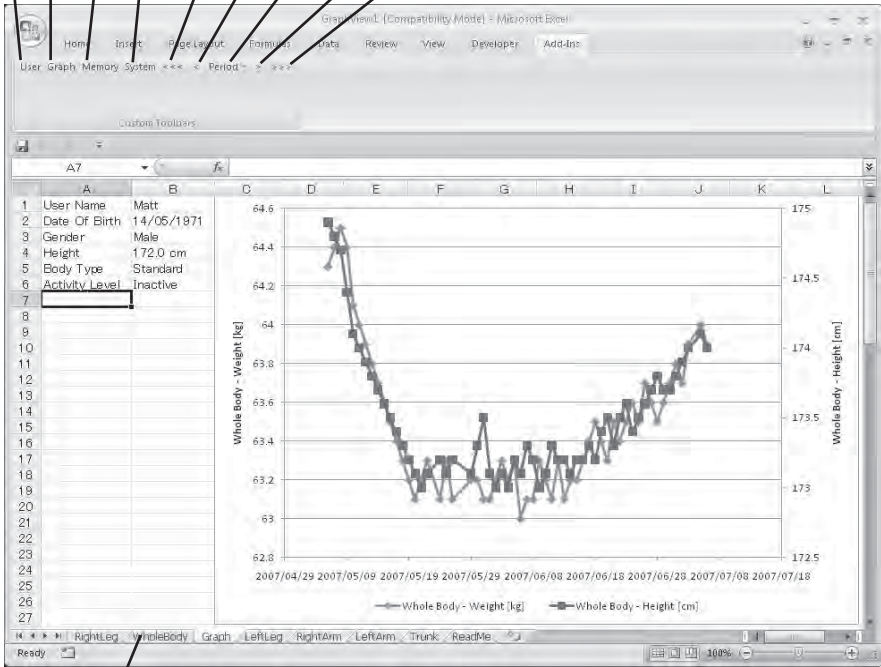

X

- I. User Button Manage user settings
- II. Graph Button Select the segment and item to be shown.
- III. Memory Button Retrieve data from the memory card.
- IV. System Button Remove all data and user profiles.
- V. <<< rewind
- VI. < Back
- VII. Period Button Change the timeline to show on a graph. Hour, Day (*), Week (*) and Month (*) can be selected.
* Daily, weekly or monthly average is shown.
- VIII. > Forward
- IX. >>> Fast-forward
- X. Tubs Select the segment to be shown.

What data would you like to see on the graph? ✕

	Segment	Item
Display Item 1 (Left Axis)	Whole Body ▾	Weight ▾
Display Item 2 (Right Axis)	Whole Body ▾	Height ▾
<input style="border: 1px dashed black; padding: 5px 20px;" type="button" value="OK"/>		<input style="padding: 5px 20px;" type="button" value="Cancel"/>

(3) Acquire new data from removable disk

If you are acquiring new data from the memory card for the first time, set personal data on the application. Please see “Manage user profile” on page 7 for the details.

● Retrieving new data

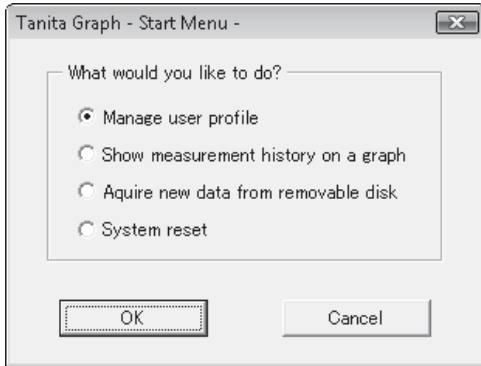

Choose “Acquire new data from removable disk” from the start menu and press OK to confirm.

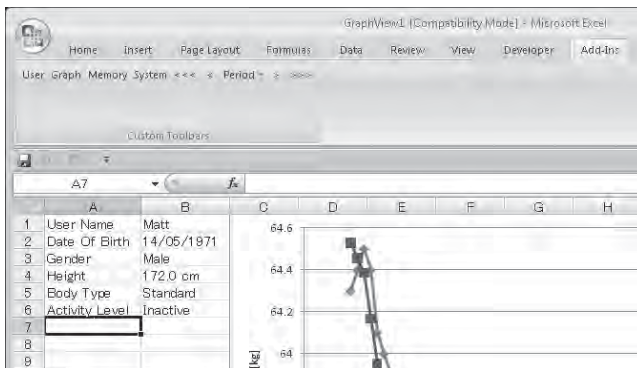

Alternatively, press “Memory” on the toolbar.

● Showing the new data on graph

The new data is stored to the internal file and the graph is displayed automatically.

(4) System Reset

● Delete all data from the PC.

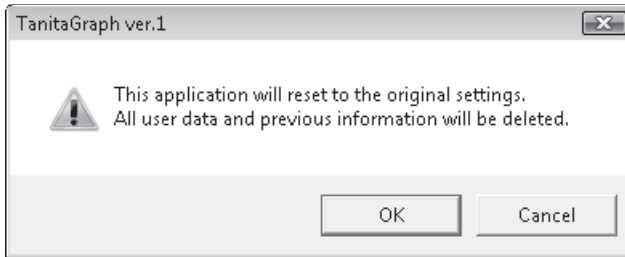

Press OK to delete all the data and recover to the original settings.

Following items will be deleted:

- Folders and files in My documents:\Tanita\GraphView1\Data
- Folders and files in My documents:\Tanita\GraphView1\Archive
- Shortcut on desktop

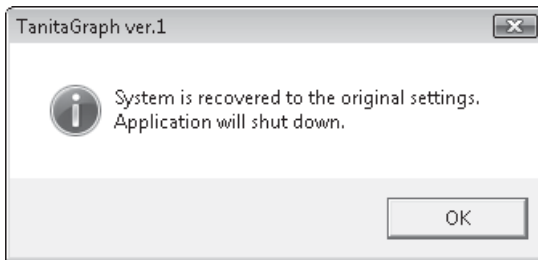

● Uninstall

1. Reset the application with "System reset" in the start menu.
2. Remove all of the files in Tanita directory (ex. My documents:\Tanita).

(5) Closing the application

If you find the message below, please select "No" when you close the application.

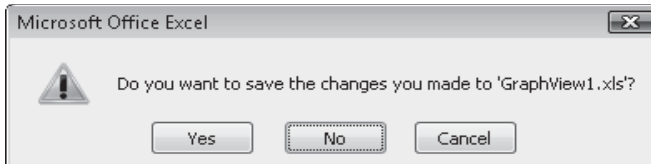

Note: If you force to close the application whatever the reason may be, please press "CONTROL" "ALTERNATE" "DELETE" keys at the same time.

Representative**Tanita Europe B.V.**

Holland Office Centre. Kruisweg 813-A
2132NG Hoofddorp, The Netherlands
Tel : +31(0)23-5540188
Fax : +31(0)23-5579065
www.tanita.eu

Tanita Corporation of America Inc.

2625 South Clearbrook Drive
Arlington Heights, IL 60005 USA.
Tel : +1-847-640-9241
Fax : +1-847-640-9261
www.tanita.com

Business Location in UK

The Barn, Philpots Close, Yewesley,
Middlesex, UB7 7RY,
United Kingdom
Tel : +44(0)1895-438577
Fax : +44(0)1895-438511

Tanita Health Equipment H.K. Ltd.

Unit 301-303 3/F Wing On Plaza,
62 Mody Road, Tsimshatsui East,
Kowloon, Hong Kong
Tel : +852-2838-7111
Fax : +852-2838-8667

Manufacturer**Tanita Corporation**

1-14-2, Maeno-Cho, Itabashi-ku,
Tokyo, Japan 174-8630
Tel : +81(0)-3-3968-2123
Fax : +81(0)-3-3967-3766
www.tanita.co.jp
ISO 9001 Certified

TANITA India Private Limited

Level 9, Platina, C-59, G Block,
Bandra Kurla Complex, Bandra East,
Mumbai 400051, INDIA
Tel : +91-22-3953-0507
Fax : +91-22-3953-0604